

CMDA 'C' / PP No. 1	
C. No. 33083/02	
Asst.	
Serial No.	
PART I	
PART II	
A.P.	D.P.



C/1449 SA/C/2003
 Planning Permit No. _____
APPROVED

SUBJECT TO THE CONDITIONS OF THIS OFFICE LETTER
 C4 33083/02
 Date: 2.2.2003

FOR MEMBER SECRETARY
 CHENNAI METROPOLITAN
 DEVELOPMENT AUTHORITY
 CHENNAI-600 004

NOTE
 ALL DIMENSIONS ARE IN MM

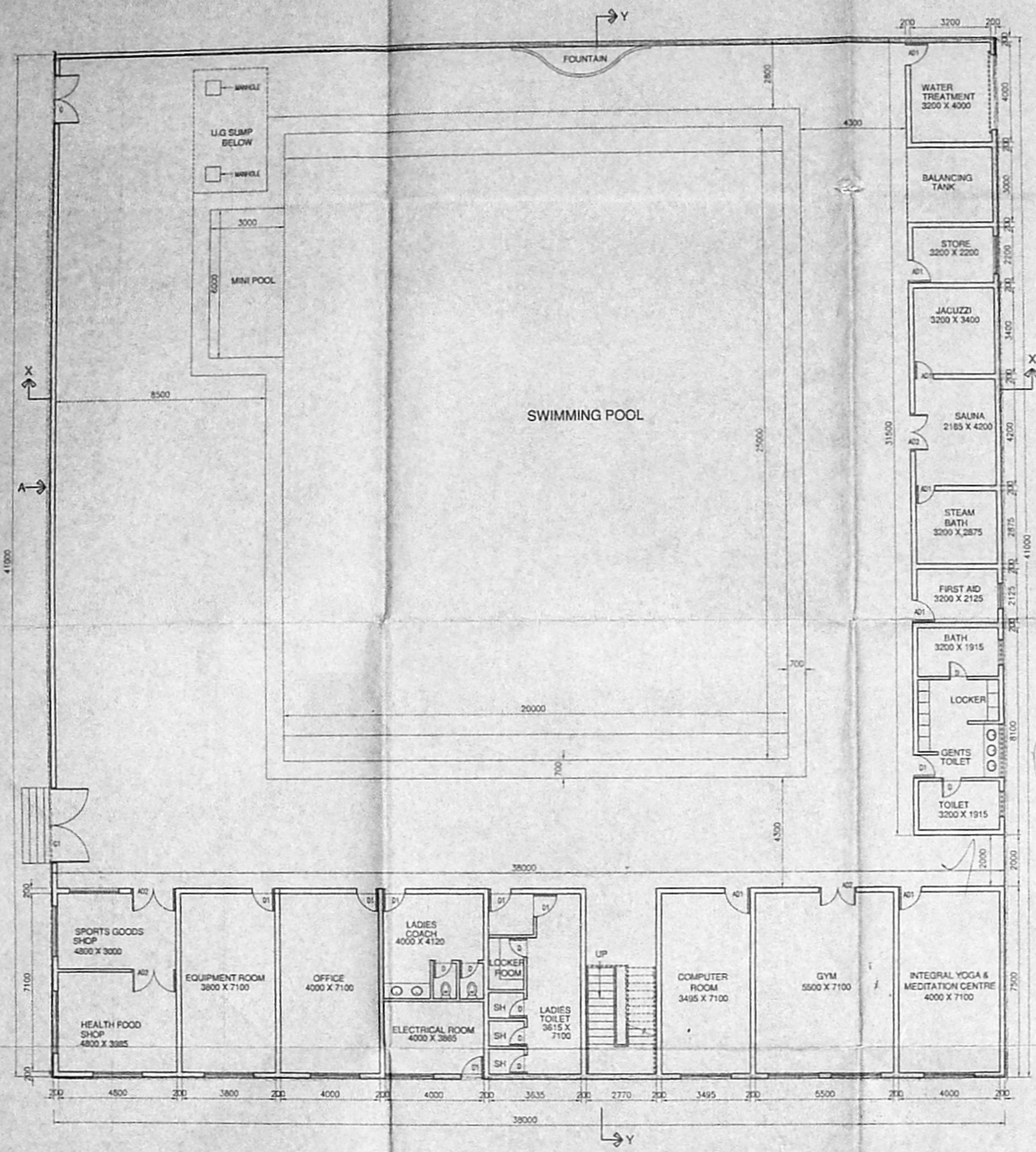

GROUND FLOOR PLAN
 (SCALE: 1:100)

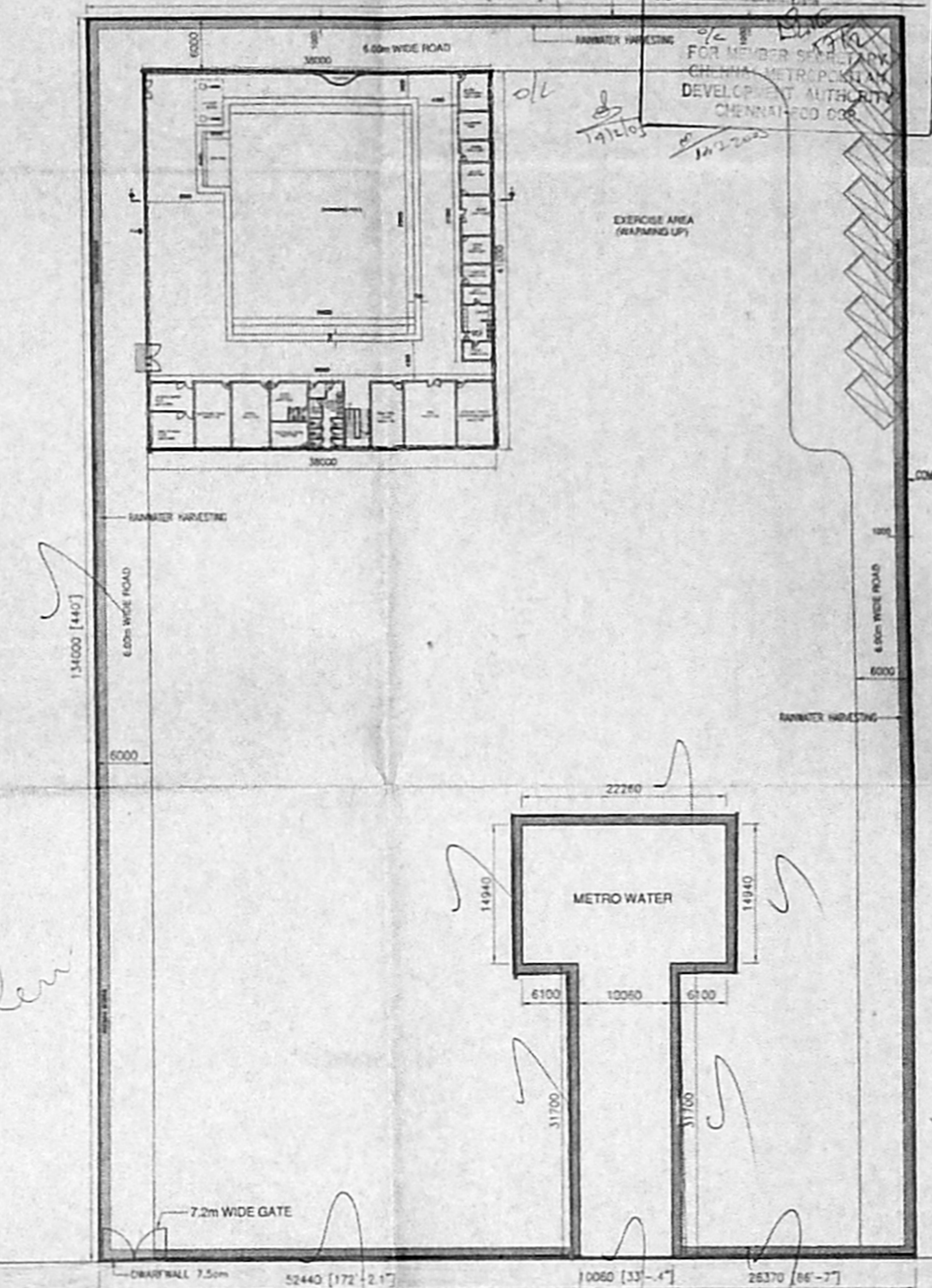

SITE PLAN
 (SCALE: 1:400)

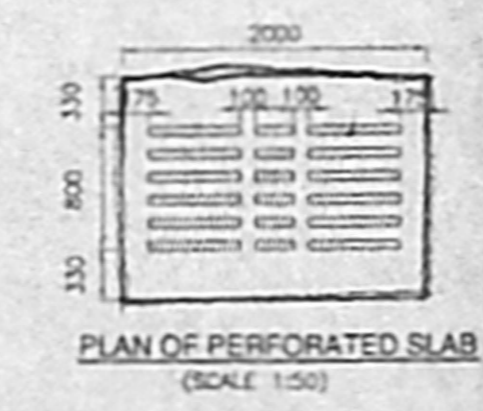

PLAN OF PERFORATED SLAB
 (SCALE: 1:50)

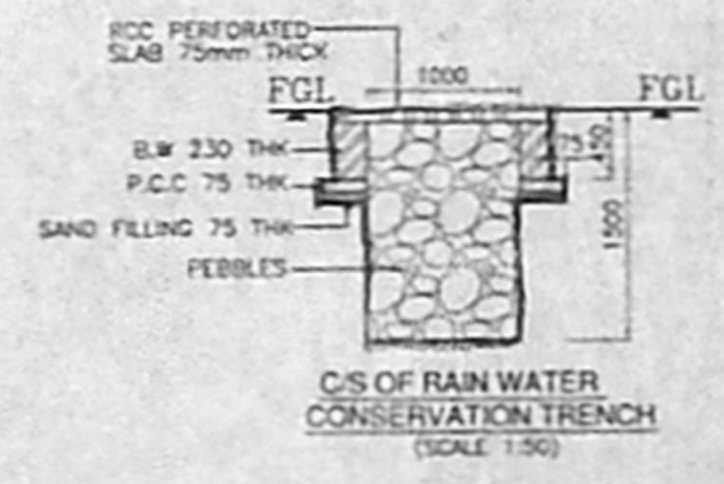

C/S OF RAIN WATER CONSERVATION TRENCH
 (SCALE: 1:50)

SL.NO	DISCRIPTION	SIZE
D	FLUSH DOOR	750 X 2100
D1	FLUSH DOOR	900 X 2100
AD1	ALUMINIUM DOOR	900 X 2100
AD2	ALUMINIUM DOOR	1500 X 2100
RS	ROLLING SHUTTER	3000 X 2700
G	GATE	2000 X 2100
G1	GATE	3000 X 2100

COLOUR INDEX

PROPOSED	[Solid black box]
EXISTING	[White box]
ROAD	[Grey box]
BOUNDARY	[Thick black line]

Member Secretary
 Sports Development Authority
 of Tamil Nadu
 116A, E.V.R. Periyar High Road
 Nandanam, Chennai - 600 004.

SIGNATURE OF M.P. [Signature]

AREA DETAILS:-

DESCRIPTION	SQ.MT	SQ.FT
TOTAL EXTEND OF LAND	11265.15	121257.10
GROUND FLOOR AREA	1558.00	16770.17
TOTAL BUILT UP AREA	1558.00	16770.17
F.S.I	1558.00 / 11265.15 = 0.14	

PROJECT:
PROPOSED CONSTRUCTION OF SWIMMING POOL AT S.NO. 39PT & 40PT & 41PT & 44PT NOLAMBOOR VILLAGE, AMBATTUR, THIRUVEALLUR DIST.

DRAWING TITLE:
SITE AND GROUND FLOOR PLAN

DRAWING NO:
Others-CMDA-RA-2002-5766

SCALE: 1:100
 DATE: 06-01-2003

ARCHITECTS & ENGINEERS,
M/s. C.R.NARAYANA RAO,
 LUZ, CHENNAI - 600 004.

C. N. RAGHAVENDRAN
 B. Arch (Hons), M. Arch (Coun), F.I.A.
 REGISTERED ARCHITECT
 CA/75/1223
 S. KARPAGAMBAL NAGAR
 LUZ, MADRAS-600 004

OFFICE COPY

CMDA 'C' / PP No. 1 / 1
 No. CA 33083 / 02

Secretary: [Signature]
 PART I [Signature]
 PART II [Signature]
 A.P. [Signature] D.P. [Signature]

Planning Permit No. C 1449 / 5B c / 2003

APPROVED
 SUBJECT TO THE CONDITIONS IN THIS OFFICE LETTER.

No. CA 33083 dt 2.2.03
 o/c [Signature]

MEMBER SECRETARY
 CHENNAI METROPOLITAN
 DEVELOPMENT AUTHORITY
 CHENNAI-600 008.



NOTE
 1. ALL DIMENSIONS ARE IN MM

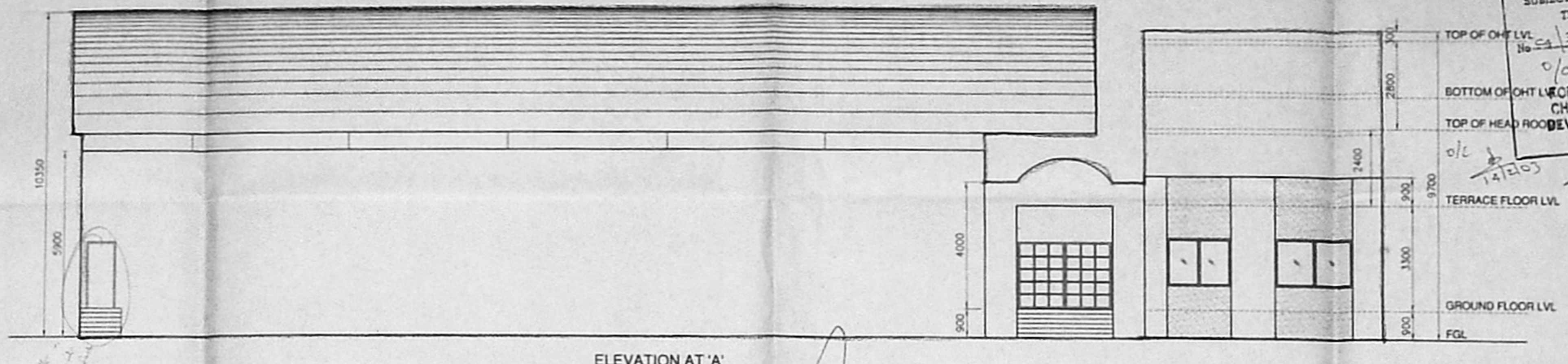

ELEVATION AT 'A'

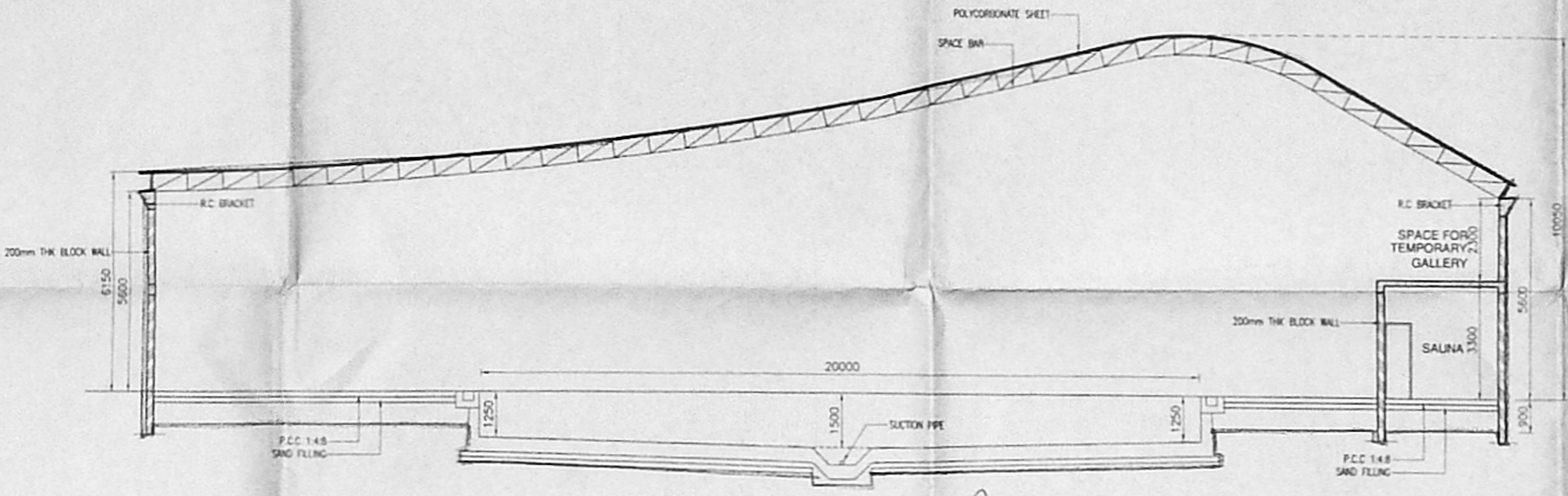

SECTION-XX

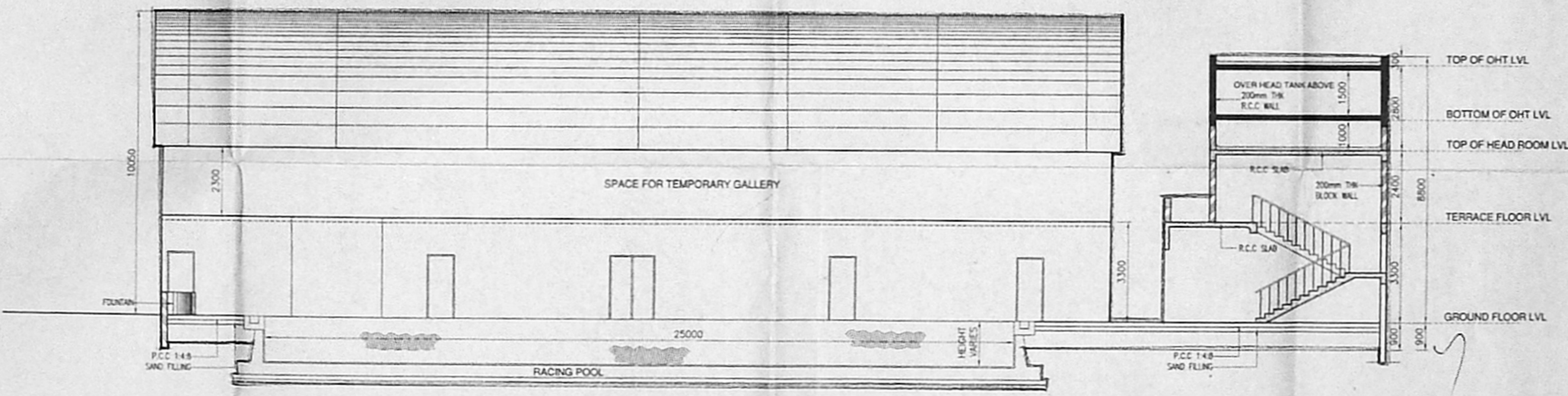

SECTION-YY

SL.NO	DISCRPTION	SIZE
D	FLUSH DOOR	750 X 2100
D1	FLUSH DOOR	900 X 2100
AD1	ALUMINIUM DOOR	900 X 2100
AD2	ALUMINIUM DOOR	1500 X 2100
RS	ROLLING SHUTTER	3000 X 2700
G	GATE	3000 X 2100
G1	GATE	2000 X 2100

COLOUR INDEX

- PROPOSED
- EXISTING
- ROAD
- BOUNDARY

[Signature]
 Member Secretary
 Sports Development Authority
 of Tamil Nadu
 116A, E.V.R. Periyar High Road
 Anna Park, Chennai - 600 004.

SIGNATURE OF APPLICANT

PROJECT:
 PROPOSED CONSTRUCTION OF
 SWIMMING POOL AT
 S.NO. 39PT & 40PT & 41PT & 44PT
 NOLAMBOOR VILLAGE, AMBATTUR,
 THIRUVEALLUR DIST.

DRAWING TITLE:
 ELEVATION AND SECTIONS

DRAWING NO:
 Others-CMDA-RA-2002-5767

SCALE : 1:100

DATE : 06-01-2003

M/s. C.R.NARAYANA RAO,
 ARCHITECTS & ENGINEERS,
 LUZ, CHENNAI - 600 004.

C. N. RAGHAVENDRAN
 B.Arch (Hons), M. Arch (CAMF) F.I.A.
 REGISTERED ARCHITECT
 CA/75/1222
 5, KARPAGAMBAL NAGAR
 LUZ, MADRAS-600 004.

BARO (HONS), MARCH (AUS), F.I.A.
 REGD. ARCHITECT.

2/3

